

Date: 4/27/2022

Instrument #: 100686

Instrument Location: Whittier PD

Supervisor Name and Agency: Colleen O'Bryant

Describe the Status Change or Issue with the Instrument:

On 2022.04.27 I pulled all testing data from long term memory from 100686 and 100692. This includes all file types. This data was transferred and imported into the DMHost Database utilized by the Breath Test Program. The as found data, prior to any transfers occurring, the data post modem line transfer and the data post long term memory retrieval were all compared against each other.

Whittier PD was found to have the following missing files: 7 subject tests and 1 tank change record.

If instrument was placed in service or removed from service, fill out the appropriate sections below.

In Service Date/Time: [Click or tap here to enter text.](#)

Out of Service Date/Time: 2022.03.23

-----  
**For Use by SCDL**

Additional Notes

[Click or tap here to enter text.](#)

Email completed form to [dps.scdl.toxicology@alaska.gov](mailto:dps.scdl.toxicology@alaska.gov)  
For questions contact the Breath Alcohol Program at 907-269-5740

## Whittier PD and Girdwood PD Data Retrieval 2022.04.27

On 2022.04.27 I pulled all testing data from long term memory from 100686 and 100692. This includes all file types. This data was transferred and imported into the DMHost Database utilized by the Breath Test Program. The as found data, prior to any transfers occurring, the data post modem line transfer and the data post long term memory retrieval were all compared against each other.

### Background

DataMaster DMT 100686 was placed in service at Whittier PD on 2019.12.31 and was removed from service on 2022.03.23 for data file evaluation. The instrument was functional when it was removed from service.

DataMaster DMT 100692 was placed in service at Girdwood PD on 2019.03.05 and was removed from service on 2022.03.28 for data file evaluation. The instrument was functional when it was removed from service.

Upon arrival at the Crime Lab, both instruments successfully uploaded. This demonstrates the functionality of the modem board. The instruments also successfully uploaded during certification in 2019. These instruments returned from the field for data file evaluation after 3 years of unsuccessful uploading while in the field at their respective agencies.

Test data for each instrument was printed from the DMHost Database. It was printed three times; first upon arrival demonstrating all files that were in the database as of 2022.04.26, second after the instruments were successfully uploaded via modem line while at the Crime Lab, and last after all files were pulled from the instrument's long term memory and transferred to the database. These records were all compared for completeness.

Whittier PD was found to have the following missing files: 7 subject tests and 1 tank change record.

Girdwood PD was found to have the following missing files: 3 subject tests and 1 Verification of Calibration.

COB 2022.04.27

# 100686 Whittier PD Uploaded 2022.04.27 – 1 file found

**Log Output:**

```

Connected to 100686
[100686 04-27-2022 10:43:57] Modem Connected at 38400
[100686 04-27-2022 10:43:58] Sending Password... Logged Into Instrumen
Password Accepted.
Data Transfer Started
[100686 04-27-2022 10:43:59] Data Transfer Started.
[100686 04-27-2022 10:44:00] [1] file detected.
[100686 04-27-2022 10:44:02] Downloading file 1...
  
```

**Communications Table:**

Serial Number	Location	Telephone Number	Last Poll	
<input type="checkbox"/>	100676	Ft Yukon PD	19076622158	4/27/2022 2:44 AM
<input type="checkbox"/>	100677	State Crime Lab	19078687935	10/6/2015 2:18 AM
<input type="checkbox"/>	100678	State Crime Lab	19078687935	6/1/2021 11:35 AM
<input type="checkbox"/>	100679	Skagway PD	19079833531	4/27/2022 2:01 AM
<input type="checkbox"/>	100680	Dillingham PD	19078422543	4/27/2022 2:02 AM
<input type="checkbox"/>	100681	Soldotna PD	19072624119	4/27/2022 2:02 AM
<input type="checkbox"/>	100682	Kodiak PD	19074866796	11/3/2021 7:35 AM
<input type="checkbox"/>	100683	AST Glennallen	19078223156	4/27/2022 2:04 AM
<input type="checkbox"/>	100684	State Crime Lab	19078687935	10/14/2019 2:35 PM
<input type="checkbox"/>	100685	State Crime Lab	19078687935	3/15/2019 8:34 AM
<input checked="" type="checkbox"/>	100686	Whittier PD	9078687935	12/17/2019 3:13 PM
<input type="checkbox"/>	100687	Galena PD	19076562542	4/15/2022 10:24 AM
<input type="checkbox"/>	100688	State Crime Lab	19078687935	6/25/2019 2:33 PM
<input type="checkbox"/>	100689	Anchorage Police Dept. ...	9072724453	4/27/2022 2:07 AM
<input type="checkbox"/>	100690	State Crime Lab	9078687935	2/2/2022 2:10 PM
<input type="checkbox"/>	100691	AST Emmonak	19079491302	11/30/2021 3:20 PM
<input type="checkbox"/>	100692	AST Girdwood	19077830144	9/22/2021 6:13 AM
<input type="checkbox"/>	100693	Juneau PD	19075862111	4/27/2022 2:10 AM
<input type="checkbox"/>	100694	UAF PD	19074746201	4/27/2022 2:51 AM

**Poll Options:**

- Poll
- Set Clocks
- Backup 1
- Import
- Update
- Backup 2

Start Polling: 4/27/2022 10:38

Interactive Mode

100686  
Telephone Number: 9078687935  
Frequency:   
Poll Enabled:

# 100686 Whittier PD 2019.12.31 – 2022.03.23 As Found Adjustment – Post File Retrieval

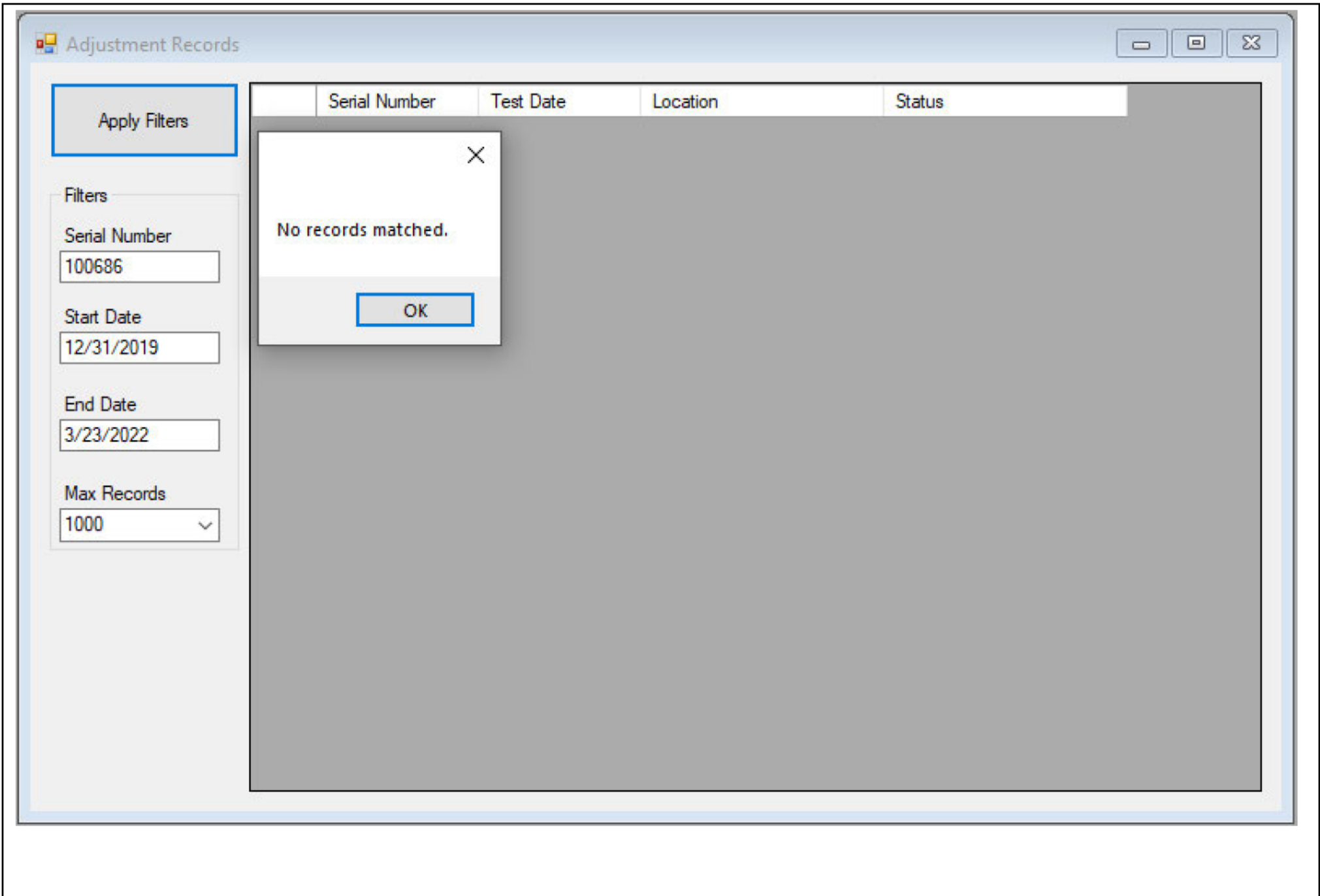

# 100686 Whittier PD 2019.12.31 – 2022.03.23 As Found Adjustment – Post Upload

- Apply Filters** (button)
- Filters** (header)
- Serial Number**: 100686
- Start Date**: 12/31/2019
- End Date**: 3/23/2022
- Max Records**: 1000 (dropdown menu)

The main area of the window contains a table with the following headers: Serial Number, Test Date, Location, and Status. A dialog box is overlaid on the table, displaying the message "No records matched." and an "OK" button.

100686 Whittier PD 2019.12.31 – 2022.03.23 As Found Adjustment

# 100686 Whittier PD 2019.12.31 – 2022.03.23 As Found Diagnostic Tests – Post File Retrieval

	Serial Number	Test Date	Location	SupervisorLastNam
▶	100686	12/20/2020 11:5...	Whittier PD	

# 100686 Whittier PD 2019.12.31 – 2022.03.23 As Found Diagnostic Tests – Post Upload

	Serial Number	Test Date	Location	SupervisorLast Nam
▶	100686	12/20/2020 11:5...	Whittier PD	

# 100686 Whittier PD 2019.12.31 – 2022.03.23 As Found Diagnostic Tests

- Serial Number: 100686
- Start Date: 12/31/2019
- End Date: 03/23/2022
- Max Records: 1000 (with a dropdown arrow)

The main area of the window contains a table with the following data:

	Serial Number	Test Date	Location	SupervisorLastNam
▶	100686	12/20/2020 11:5...	Whittier PD	

# 100686 Whittier PD 2019.12.31 – 2022.03.23 As Found Subject Tests – Post File Retrieval

Breath Records

Apply Filters

Filters

Serial Number  
100686

Start Date  
12/31/2019

End Date  
3/23/2022

Subject Last Name

Max Records  
1000

Serial Number	Test Date	Location	SubjectLastName	SubjectFirstName	SubjectMiddleName	OperatorFirstName	OperatorMiddleName	OperatorLastName	SubjectAlcohol_1	Status
100686	6/30/2020 4:31 ...	Whittier PD				CHRISTOPHER	R	DOMINEY		RFI
100686	6/30/2020 4:32 ...	Whittier PD				CHRISTOPHER	R	DOMINEY		RFI
100686	6/30/2020 4:33 ...	Whittier PD				CHRISTOPHER	R	DOMINEY	0.00000000	
100686	4/26/2021 3:17 ...	Whittier PD				MARK	A	HAGER	0.00000000	
100686	11/6/2021 10:44...	Whittier PD				RUBEN		GARCIA	0.00000000	
100686	1/7/2022 1:30 PM	Whittier PD				JERRY		HERROD	0.29300000	
100686	2/28/2022 2:33 ...	Whittier PD				RUBEN		GARCIA	0.26200000	

# 100686 Whittier PD 2019.12.31 – 2022.03.23 As Found Subject Tests – Post Upload

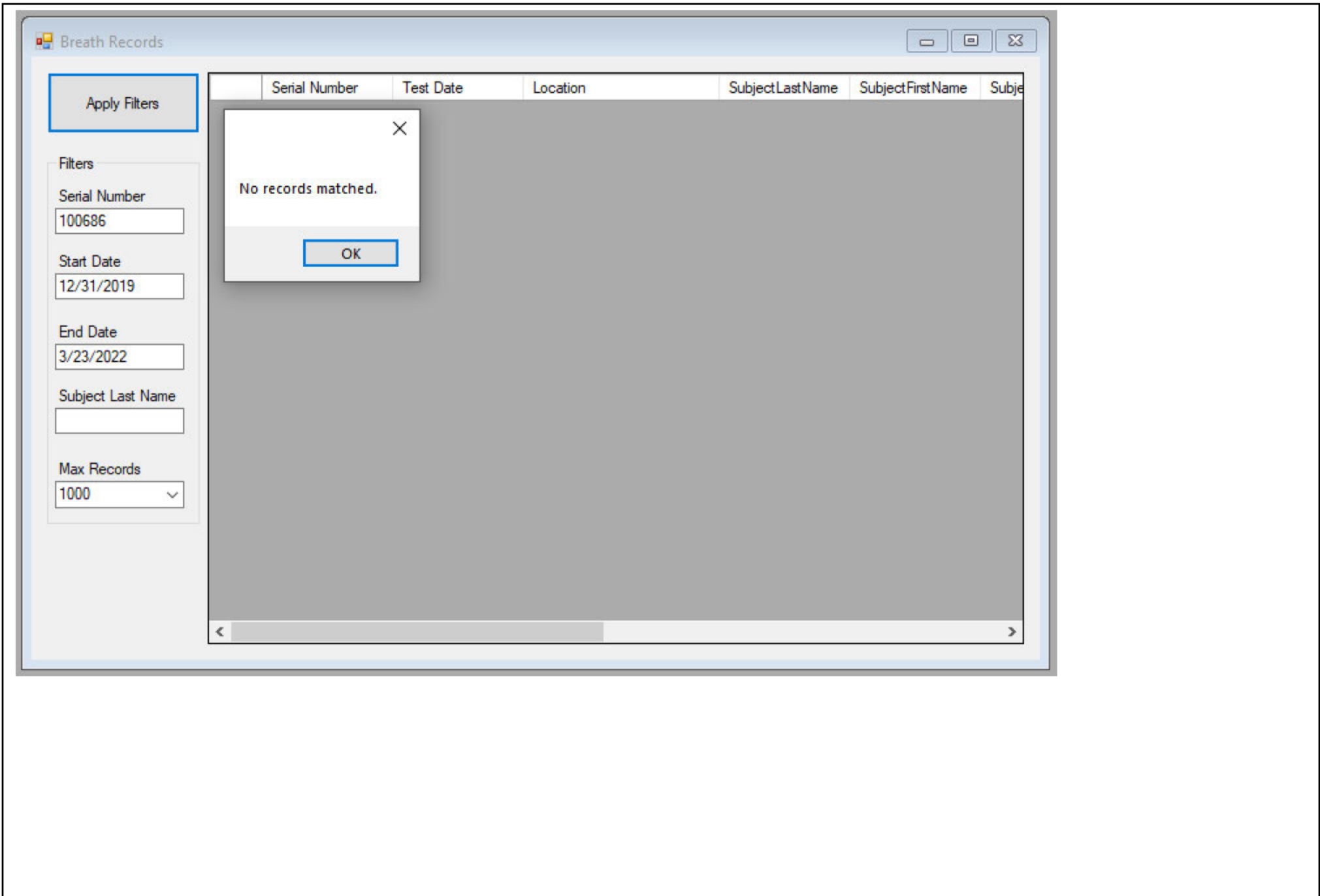

# 100686 Whittier PD 2019.12.31 – 2022.03.23 As Found Subject Tests

[Breath Records]

0 of 0 | + X | Auto Poll: 4/27/2022 2:32:00 PM | Export

Serial Number	Test Date	Location	SubjectLastName	SubjectFirstName	SubjectMiddleName	OperatorFirstName	OperatorMiddleName	OperatorLastName	SubjectAlcohol_1	Status
---------------	-----------	----------	-----------------	------------------	-------------------	-------------------	--------------------	------------------	------------------	--------

Apply Filters

Filters

Serial Number: 100686

Start Date: 12/31/2019

End Date: 03/23/2022

Subject Last Name:

Max Records: 1000

No records matched.

OK

100686 Whittier PD 2019.12.31 – 2022.03.23 As Found Supervisor Tests – Post File Retrieval

- Serial Number:** 100686
- Start Date:** 12/31/2019
- End Date:** 3/23/2022
- Sup. Last Name:** (empty)
- Max Records:** 1000

An "Apply Filters" button is located above the filters. The main area of the window is a table with the following headers: "Serial Number", "Test Date", "Location", "SupervisorLastNam", "SupervisorAgency", and "Avera". A dialog box is overlaid on the table, displaying the message "No records matched." and an "OK" button.

# 100686 Whittier PD 2019.12.31 – 2022.03.23 As Found Supervisor Tests – Post Upload

100686 Whittier PD 2019.12.31 – 2022.03.23 As Found Supervisor Tests

# 100686 Whittier PD 2019.12.31 – 2022.03.23 As Found Tank Change – Post File Retrieval

Tank Change Records

Apply Filters

Filters

Serial Number  
100686

Start Date  
12/31/2019

End Date  
3/23/2022

Max Records  
1000

Serial Number	Test Date	Location	OperatorFirstName	OperatorMiddleName	OperatorLastName	OperatorNumber	Nominal	Lot	ExpDate	ControlType	StatusCode
100686	12/31/2019 8:37	Whittier PD	CHRISTOPHER	R	DOMINEY	9443	0.08000000	AG826101	9/18/2020	dry	
100686	10/14/2020 3:07...	Whittier PD	MARK	A	HAGER	7947	0.08000000	AG018102	6/29/2022	dry	

# 100686 Whittier PD 2019.12.31 – 2022.03.23 As Found Tank Change – Post Upload

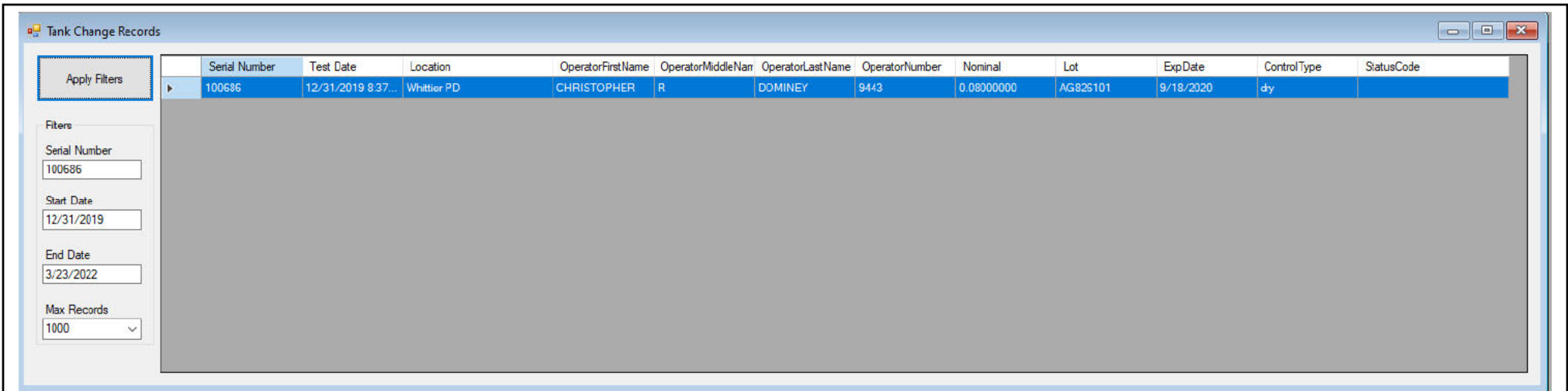

Serial Number	Test Date	Location	OperatorFirst Name	OperatorMiddle Name	OperatorLast Name	Operator Number	Nominal	Lot	Exp Date	Control Type	Status Code
100686	12/31/2019 8:37...	Whittier PD	CHRISTOPHER	R	DOMINEY	9443	0.08000000	AG826101	9/18/2020	dy	

# 100686 Whittier PD 2019.12.31 – 2022.03.23 As Found Tank Change

Serial Number	Test Date	Location	OperatorFirst Name	OperatorMiddle Name	OperatorLast Name	OperatorNumber	Nominal	Lot	ExpDate	ControlType	StatusCode
100686	12/31/2019 8:37...	Whittier PD	CHRISTOPHER	R	DOMINEY	9443	0.08000000	AG826101	9/18/2020	dry	

# 100686 Whittier PD 2019.12.31 – 2022.03.23 As Found VOC – Post File Retrieval

VOC Records						
Serial Number	Test Date	Location	DiagPass	SupPass	Status	
100686	12/31/2019 8:38...	Whittier PD	<input checked="" type="checkbox"/>	<input checked="" type="checkbox"/>		
100686	1/3/2020 12:00 ...	Whittier PD	<input checked="" type="checkbox"/>	<input checked="" type="checkbox"/>		
100686	2/21/2020 12:00...	Whittier PD	<input checked="" type="checkbox"/>	<input checked="" type="checkbox"/>		
100686	4/11/2020 12:00...	Whittier PD	<input checked="" type="checkbox"/>	<input checked="" type="checkbox"/>		
100686	5/30/2020 12:00...	Whittier PD	<input checked="" type="checkbox"/>	<input checked="" type="checkbox"/>		
100686	7/18/2020 12:00...	Whittier PD	<input checked="" type="checkbox"/>	<input checked="" type="checkbox"/>		
100686	9/5/2020 12:00 ...	Whittier PD	<input checked="" type="checkbox"/>	<input checked="" type="checkbox"/>		
100686	10/14/2020 3:07...	Whittier PD	<input checked="" type="checkbox"/>	<input checked="" type="checkbox"/>		
100686	10/24/2020 12:0...	Whittier PD	<input checked="" type="checkbox"/>	<input type="checkbox"/>		
100686	12/20/2020 12:0...	Whittier PD	<input checked="" type="checkbox"/>	<input checked="" type="checkbox"/>		
100686	1/3/2021 12:00 ...	Whittier PD	<input checked="" type="checkbox"/>	<input checked="" type="checkbox"/>		
100686	2/21/2021 12:00...	Whittier PD	<input checked="" type="checkbox"/>	<input checked="" type="checkbox"/>		
100686	4/11/2021 12:00...	Whittier PD	<input checked="" type="checkbox"/>	<input checked="" type="checkbox"/>		
100686	5/30/2021 12:00...	Whittier PD	<input checked="" type="checkbox"/>	<input checked="" type="checkbox"/>		
100686	7/18/2021 12:00...	Whittier PD	<input checked="" type="checkbox"/>	<input checked="" type="checkbox"/>		
100686	9/5/2021 12:00 ...	Whittier PD	<input checked="" type="checkbox"/>	<input checked="" type="checkbox"/>		
100686	10/24/2021 12:0...	Whittier PD	<input checked="" type="checkbox"/>	<input checked="" type="checkbox"/>		
100686	12/12/2021 12:0...	Whittier PD	<input checked="" type="checkbox"/>	<input checked="" type="checkbox"/>		
100686	1/3/2022 12:00 ...	Whittier PD	<input checked="" type="checkbox"/>	<input checked="" type="checkbox"/>		
100686	2/21/2022 12:00...	Whittier PD	<input checked="" type="checkbox"/>	<input checked="" type="checkbox"/>		

Apply Filters

Filters

Serial Number  
100686

Start Date  
12/31/2019

End Date  
3/23/2022

Max Records  
1000

# 100686 Whittier PD 2019.12.31 – 2022.03.23 As Found VOC – Post Upload

VOC Records

	Serial Number	Test Date	Location	DiagPass	SupPass	Status
▶	100686	12/31/2019 8:38...	Whittier PD	<input checked="" type="checkbox"/>	<input checked="" type="checkbox"/>	
	100686	1/3/2020 12:00 ...	Whittier PD	<input checked="" type="checkbox"/>	<input checked="" type="checkbox"/>	
	100686	2/21/2020 12:00...	Whittier PD	<input checked="" type="checkbox"/>	<input checked="" type="checkbox"/>	
	100686	4/11/2020 12:00...	Whittier PD	<input checked="" type="checkbox"/>	<input checked="" type="checkbox"/>	
	100686	5/30/2020 12:00...	Whittier PD	<input checked="" type="checkbox"/>	<input checked="" type="checkbox"/>	
	100686	7/18/2020 12:00...	Whittier PD	<input checked="" type="checkbox"/>	<input checked="" type="checkbox"/>	
	100686	9/5/2020 12:00 ...	Whittier PD	<input checked="" type="checkbox"/>	<input checked="" type="checkbox"/>	
	100686	10/14/2020 3:07...	Whittier PD	<input checked="" type="checkbox"/>	<input checked="" type="checkbox"/>	
	100686	10/24/2020 12:0...	Whittier PD	<input checked="" type="checkbox"/>	<input type="checkbox"/>	
	100686	12/20/2020 12:0...	Whittier PD	<input checked="" type="checkbox"/>	<input checked="" type="checkbox"/>	
	100686	1/3/2021 12:00 ...	Whittier PD	<input checked="" type="checkbox"/>	<input checked="" type="checkbox"/>	
	100686	2/21/2021 12:00...	Whittier PD	<input checked="" type="checkbox"/>	<input checked="" type="checkbox"/>	
	100686	4/11/2021 12:00...	Whittier PD	<input checked="" type="checkbox"/>	<input checked="" type="checkbox"/>	
	100686	5/30/2021 12:00...	Whittier PD	<input checked="" type="checkbox"/>	<input checked="" type="checkbox"/>	
	100686	7/18/2021 12:00...	Whittier PD	<input checked="" type="checkbox"/>	<input checked="" type="checkbox"/>	
	100686	9/5/2021 12:00 ...	Whittier PD	<input checked="" type="checkbox"/>	<input checked="" type="checkbox"/>	
	100686	10/24/2021 12:0...	Whittier PD	<input checked="" type="checkbox"/>	<input checked="" type="checkbox"/>	
	100686	12/12/2021 12:0...	Whittier PD	<input checked="" type="checkbox"/>	<input checked="" type="checkbox"/>	
	100686	1/3/2022 12:00 ...	Whittier PD	<input checked="" type="checkbox"/>	<input checked="" type="checkbox"/>	
	100686	2/21/2022 12:00...	Whittier PD	<input checked="" type="checkbox"/>	<input checked="" type="checkbox"/>	

Apply Filters

Filters

Serial Number

Start Date

End Date

Max Records  
 ▼

100686 Whittier PD 2019.12.31 – 2022.03.23 As Found VOC

VOC Records						
Serial Number	Test Date	Location	DiagPass	SupPass	Status	
100686	12/31/2019 8:38...	Whittier PD	<input checked="" type="checkbox"/>	<input checked="" type="checkbox"/>		
100686	1/3/2020 12:00 ...	Whittier PD	<input checked="" type="checkbox"/>	<input checked="" type="checkbox"/>		
100686	2/21/2020 12:00...	Whittier PD	<input checked="" type="checkbox"/>	<input checked="" type="checkbox"/>		
100686	4/11/2020 12:00...	Whittier PD	<input checked="" type="checkbox"/>	<input checked="" type="checkbox"/>		
100686	5/30/2020 12:00...	Whittier PD	<input checked="" type="checkbox"/>	<input checked="" type="checkbox"/>		
100686	7/18/2020 12:00...	Whittier PD	<input checked="" type="checkbox"/>	<input checked="" type="checkbox"/>		
100686	9/5/2020 12:00 ...	Whittier PD	<input checked="" type="checkbox"/>	<input checked="" type="checkbox"/>		
100686	10/14/2020 3:07...	Whittier PD	<input checked="" type="checkbox"/>	<input checked="" type="checkbox"/>		
100686	10/24/2020 12:0...	Whittier PD	<input checked="" type="checkbox"/>	<input type="checkbox"/>		
100686	12/20/2020 12:0...	Whittier PD	<input checked="" type="checkbox"/>	<input checked="" type="checkbox"/>		
100686	1/3/2021 12:00 ...	Whittier PD	<input checked="" type="checkbox"/>	<input checked="" type="checkbox"/>		
100686	2/21/2021 12:00...	Whittier PD	<input checked="" type="checkbox"/>	<input checked="" type="checkbox"/>		
100686	4/11/2021 12:00...	Whittier PD	<input checked="" type="checkbox"/>	<input checked="" type="checkbox"/>		
100686	5/30/2021 12:00...	Whittier PD	<input checked="" type="checkbox"/>	<input checked="" type="checkbox"/>		
100686	7/18/2021 12:00...	Whittier PD	<input checked="" type="checkbox"/>	<input checked="" type="checkbox"/>		
100686	9/5/2021 12:00 ...	Whittier PD	<input checked="" type="checkbox"/>	<input checked="" type="checkbox"/>		
100686	10/24/2021 12:0...	Whittier PD	<input checked="" type="checkbox"/>	<input checked="" type="checkbox"/>		
100686	12/12/2021 12:0...	Whittier PD	<input checked="" type="checkbox"/>	<input checked="" type="checkbox"/>		
100686	1/3/2022 12:00 ...	Whittier PD	<input checked="" type="checkbox"/>	<input checked="" type="checkbox"/>		
100686	2/21/2022 12:00...	Whittier PD	<input checked="" type="checkbox"/>	<input checked="" type="checkbox"/>		