

This form **must be completed and turned in** to the
Alaska Department of Fish & Game.

Remove the antlers from the skull plate and turn them in to the
Alaska Department of Fish and Game **along with the attached form**.
**If your roadkill is from the Anchorage area or Mat-Su Valley the 5-inch section
of lower jaw with front teeth and antlers must be brought to the local office for
sampling and removal of any antlers.**

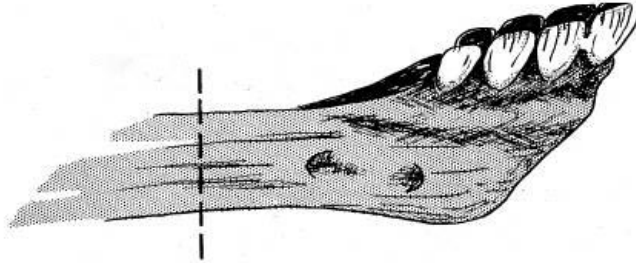

Bring the *required specimens along with this form to the nearest
Alaska Department of Fish and Game office. You may keep the head
after testing if you wish.**

ADF&G Palmer
1801 S Margaret, Suite 2
Palmer, AK 99645
M-F 8am to 5 pm

ADF&G Glennallen
Mi.186.3 Glenn Highway
Glennallen, AK 95188
M-F 8am to 5pm

ADF&G Anchorage
333 Raspberry Road
Anchorage, AK 99518
M-F 8am to 5 PM

CAD #: _____

Sex: Male Female

Date of Kill: _____

Age: Adult Calf

Exact Location of Kill: _____

(Name of road/highway and milepost within 1/10th of mile)

Name of Individual/Team: _____

***Anchorage and Mat-Su Valley Only:** You are required to bring the 5-inch section of lower jaw with front teeth and antlers of your moose to the nearest Department of Fish and Game during normal business hours, Monday through Friday, within **fourteen (14) days of receiving a roadkill moose**.

***All other areas:** You are required to bring the antlers of your moose to the nearest Department of Fish and Game office during normal business hours, Monday through Friday, within **fourteen (14) days of receiving a road-killed moose**.

***Your charity will be removed from the roadkill list if you do not comply with this requirement**