

Date: 4/27/2022

Instrument #: 100692

Instrument Location: Girdwood PD

Supervisor Name and Agency: Colleen O'Bryant, SCDL

Describe the Status Change or Issue with the Instrument:

On 2022.04.27 I pulled all testing data from long term memory from 100686 and 100692. This includes all file types. This data was transferred and imported into the DMHost Database utilized by the Breath Test Program. The as found data, prior to any transfers occurring, the data post modem line transfer and the data post long term memory retrieval were all compared against each other.

Girdwood PD was found to have the following missing files: 3 subject tests and 1 Verification of Calibration.

If instrument was placed in service or removed from service, fill out the appropriate sections below.

In Service Date/Time: Click or tap here to enter text.

Out of Service Date/Time: 2022.03.28

For Use by SCDL

Additional Notes

Click or tap here to enter text.

Email completed form to dps.scdl.toxicology@alaska.gov
For questions contact the Breath Alcohol Program at 907-269-5740

Whittier PD and Girdwood PD Data Retrieval 2022.04.27

On 2022.04.27 I pulled all testing data from long term memory from 100686 and 100692. This includes all file types. This data was transferred and imported into the DMHost Database utilized by the Breath Test Program. The as found data, prior to any transfers occurring, the data post modem line transfer and the data post long term memory retrieval were all compared against each other.

Background

DataMaster DMT 100686 was placed in service at Whittier PD on 2019.12.31 and was removed from service on 2022.03.23 for data file evaluation. The instrument was functional when it was removed from service.

DataMaster DMT 100692 was placed in service at Girdwood PD on 2019.03.05 and was removed from service on 2022.03.28 for data file evaluation. The instrument was functional when it was removed from service.

Upon arrival at the Crime Lab, both instruments successfully uploaded. This demonstrates the functionality of the modem board. The instruments also successfully uploaded during certification in 2019. These instruments returned from the field for data file evaluation after 3 years of unsuccessful uploading while in the field at their respective agencies.

Test data for each instrument was printed from the DMHost Database. It was printed three times; first upon arrival demonstrating all files that were in the database as of 2022.04.26, second after the instruments were successfully uploaded via modem line while at the Crime Lab, and last after all files were pulled from the instrument's long term memory and transferred to the database. These records were all compared for completeness.

Whittier PD was found to have the following missing files: 7 subject tests and 1 tank change record.

Girdwood PD was found to have the following missing files: 3 subject tests and 1 Verification of Calibration.

COB 2022.04.27

100692 Girdwood PD Uploaded 2022.04.27 – 0 files found

DMT Caller Log:

```

Initializing Modem
Calling instrument 100692
[100692 04-27-2022 10:49:39] Opening Serial Port...
[100692 04-27-2022 10:49:41] Dialing [9078687935]
Connected to 100692
[100692 04-27-2022 10:50:20] Modem Connected at 38400
[100692 04-27-2022 10:50:21] Sending Password... Logged Into Instrumen
Password Accepted.
Data Transfer Started
[100692 04-27-2022 10:50:23] Data Transfer Started.
Received No Files to Transfer
[100692 04-27-2022 10:50:23] [0] files detected.
  
```

Communications Table:

| Serial Number | Location | Telephone Number | Last Poll | |
|-------------------------------------|----------|----------------------------|-------------|--------------------|
| <input type="checkbox"/> | 100676 | Rt Yukon PD | 19076622158 | 4/27/2022 2:44 AM |
| <input type="checkbox"/> | 100677 | State Crime Lab | 19078687935 | 10/6/2015 2:18 AM |
| <input type="checkbox"/> | 100678 | State Crime Lab | 19078687935 | 6/1/2021 11:35 AM |
| <input type="checkbox"/> | 100679 | Skagway PD | 19079833531 | 4/27/2022 2:01 AM |
| <input type="checkbox"/> | 100680 | Dillingham PD | 19078422543 | 4/27/2022 2:02 AM |
| <input type="checkbox"/> | 100681 | Soldotna PD | 19072624119 | 4/27/2022 2:02 AM |
| <input type="checkbox"/> | 100682 | Kodiak PD | 19074866796 | 11/3/2021 7:35 AM |
| <input type="checkbox"/> | 100683 | AST Glennallen | 19078223156 | 4/27/2022 2:04 AM |
| <input type="checkbox"/> | 100684 | State Crime Lab | 19078687935 | 10/14/2019 2:35 PM |
| <input type="checkbox"/> | 100685 | State Crime Lab | 19078687935 | 3/15/2019 8:34 AM |
| <input type="checkbox"/> | 100686 | Whittier PD | 9078687935 | 4/27/2022 10:45 AM |
| <input type="checkbox"/> | 100687 | Galena PD | 19076562542 | 4/15/2022 10:24 AM |
| <input type="checkbox"/> | 100688 | State Crime Lab | 19078687935 | 6/25/2019 2:33 PM |
| <input type="checkbox"/> | 100689 | Anchorage Police Dept. ... | 9072724453 | 4/27/2022 2:07 AM |
| <input type="checkbox"/> | 100690 | State Crime Lab | 9078687935 | 2/2/2022 2:10 PM |
| <input type="checkbox"/> | 100691 | AST Emmonak | 19079491302 | 11/30/2021 3:20 PM |
| <input checked="" type="checkbox"/> | 100692 | AST Girdwood | 9078687935 | 4/27/2022 10:49 AM |
| <input type="checkbox"/> | 100693 | Juneau PD | 19075862111 | 4/27/2022 2:10 AM |
| <input type="checkbox"/> | 100694 | UAF PD | 19074746201 | 4/27/2022 2:51 AM |

Communications Control Panel:

- Poll Options:
 - Poll
 - Set Clocks
 - Backup 1
 - Import
 - Update
 - Backup 2
- Date: 4/27/2022
- Time: 10:38
- Buttons: Start Polling, Interactive Mode
- 100692 Telephone Number: 9078687935
- Frequency: []
- Poll Enabled:

100692 Girdwood PD 2019.03.05 – 2022.03.28 As Found Adjustment – Post File Retrieval

100692 Girdwood PD 2019.03.05 – 2022.03.28 As Found Adjustment – Post Upload

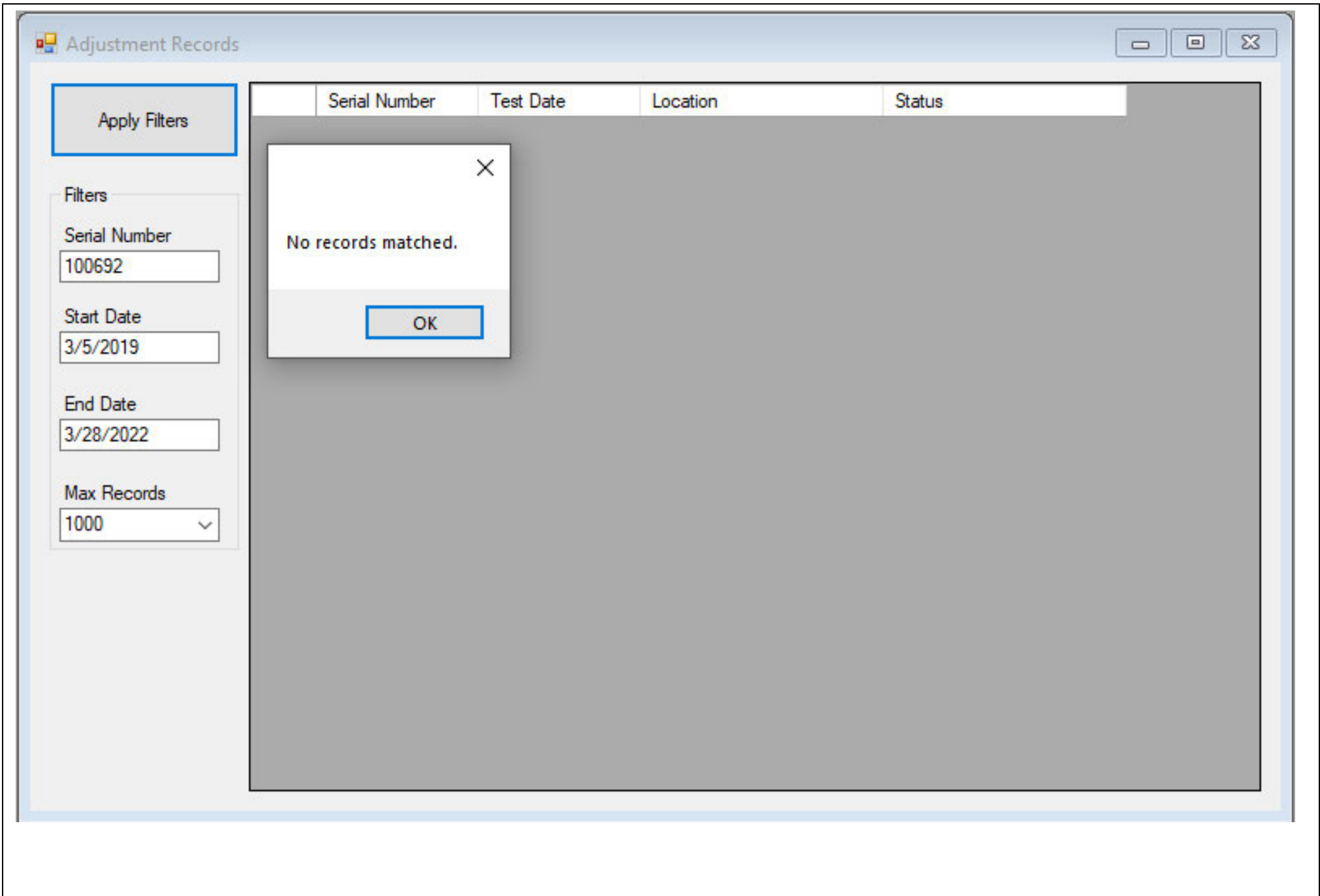

100692 Girdwood PD 2019.03.05 – 2022.03.28 As Found Adjustment

- [Adjustment Records]

0 of 0 | + X Save Print Auto Poll: 4/27/2022 2:32:00 PM Export ?

| Serial Number | Test Date | Location | Status |
|---------------|-----------|----------|--------|
|---------------|-----------|----------|--------|

Apply Filters

Filters

Serial Number
100692

Start Date
03/05/2019

End Date
03/28/2022

Max Records
1000

No records matched.

OK

100692 Girdwood PD 2019.03.05 – 2022.03.28 As Found Diagnostic – Post File Retrieval

| | Serial Number | Test Date | Location | SupervisorLastNam |
|---|---------------|--------------------|--------------|-------------------|
| ▶ | 100692 | 3/17/2019 11:01... | AST Girdwood | |
| | 100692 | 3/23/2019 3:03 ... | AST Girdwood | |
| | 100692 | 3/30/2019 12:32... | AST Girdwood | |
| | 100692 | 5/26/2019 2:05 ... | AST Girdwood | |

100692 Girdwood PD 2019.03.05 – 2022.03.28 As Found Diagnostic – Post Upload

| | Serial Number | Test Date | Location | SupervisorLastNam |
|---|---------------|--------------------|--------------|-------------------|
| ▶ | 100692 | 3/17/2019 11:01... | AST Girdwood | |
| | 100692 | 3/23/2019 3:03 ... | AST Girdwood | |
| | 100692 | 3/30/2019 12:32... | AST Girdwood | |
| | 100692 | 5/26/2019 2:05 ... | AST Girdwood | |

100692 Girdwood PD 2019.03.05 – 2022.03.28 As Found Diagnostic

Diagnostic Records

Apply Filters

Filters

Serial Number
100692

Start Date
03/05/2019

End Date
03/28/2022

Max Records
1000

| | Serial Number | Test Date | Location | SupervisorLastNam |
|---|---------------|--------------------|--------------|-------------------|
| ▶ | 100692 | 3/17/2019 11:01... | AST Girdwood | |
| | 100692 | 3/23/2019 3:03 ... | AST Girdwood | |
| | 100692 | 3/30/2019 12:32... | AST Girdwood | |
| | 100692 | 5/26/2019 2:05 ... | AST Girdwood | |

100692 Girdwood PD 2019.03.05 – 2022.03.28 As Found Subject Tests – Post File Retrieval

| Breath Records | | | | | | | | | | |
|----------------|--------------------|--------------|------------------|-------------------|--------------------|--------------------|---------------------|-------------------|------------------|--------|
| Serial Number | Test Date | Location | SubjectLast Name | SubjectFirst Name | SubjectMiddle Name | OperatorFirst Name | OperatorMiddle Name | OperatorLast Name | SubjectAlcohol_1 | Status |
| 100692 | 3/17/2019 11:04... | AST Girdwood | | | | CHRISTOPHER | R | DOMINEY | 0.00000000 | |
| 100692 | 3/22/2019 12:08... | AST Girdwood | | | | CHRISTOPHER | R | DOMINEY | 0.15500000 | |
| 100692 | 3/22/2019 1:58 ... | AST Girdwood | | | | CHRISTOPHER | R | DOMINEY | 0.19000000 | |
| 100692 | 3/23/2019 3:06 ... | AST Girdwood | | | | CHRISTOPHER | R | DOMINEY | 0.00000000 | |
| 100692 | 3/30/2019 12:35... | AST Girdwood | | | | CHRISTOPHER | R | DOMINEY | 0.00000000 | |
| 100692 | 3/31/2019 4:43 ... | AST Girdwood | | | | CHRISTOPHER | R | DOMINEY | 0.16300000 | |
| 100692 | 4/13/2019 10:36... | AST Girdwood | | | | MARK | A | HAGER | | RFI |
| 100692 | 4/13/2019 10:38... | AST Girdwood | | | | MARK | A | HAGER | 0.08200000 | |
| 100692 | 4/14/2019 12:44... | AST Girdwood | | | | MARK | A | HAGER | | RFI |
| 100692 | 4/14/2019 1:09 ... | AST Girdwood | | | | MARK | A | HAGER | | |
| 100692 | 4/14/2019 11:29... | AST Girdwood | | | | MARK | A | HAGER | | RFI |
| 100692 | 4/14/2019 11:40... | AST Girdwood | | | | MARK | A | HAGER | | |
| 100692 | 7/28/2019 3:59 ... | AST Girdwood | | | | CHRISTOPHER | R | DOMINEY | | |
| 100692 | 11/11/2019 1:45... | AST Girdwood | | | | JOE | J | CORBETT | | |
| 100692 | 11/11/2019 1:52... | AST Girdwood | | | | JOE | J | CORBETT | 0.13700000 | |
| 100692 | 12/30/2019 11:3... | AST Girdwood | | | | JERRY | | HERROD | | RFI |
| 100692 | 12/30/2019 11:3... | AST Girdwood | | | | JERRY | | HERROD | | RFI |
| 100692 | 12/30/2019 11:4... | AST Girdwood | | | | JERRY | | HERROD | 0.23800000 | |
| 100692 | 1/13/2020 11:21... | AST Girdwood | | | | CHRISTOPHER | R | DOMINEY | 0.17100000 | |
| 100692 | 1/24/2020 6:07 ... | AST Girdwood | | | | CHRISTOPHER | R | DOMINEY | | RFI |
| 100692 | 1/24/2020 6:08 ... | AST Girdwood | | | | CHRISTOPHER | R | DOMINEY | 0.00000000 | |
| 100692 | 1/25/2020 12:21... | AST Girdwood | | | | CHRISTOPHER | R | DOMINEY | | RFI |
| 100692 | 1/25/2020 12:22... | AST Girdwood | | | | CHRISTOPHER | R | DOMINEY | 0.15000000 | |
| 100692 | 1/26/2020 6:40 ... | AST Girdwood | | | | CHRISTOPHER | R | DOMINEY | 0.18000000 | |
| 100692 | 2/9/2020 7:08 AM | AST Girdwood | | | | ISAAC | P | KIMBALL | 0.09200000 | |
| 100692 | 3/14/2020 8:31 ... | AST Girdwood | | | | MARK | A | HAGER | | RFI |
| 100692 | 3/14/2020 8:33 ... | AST Girdwood | | | | MARK | A | HAGER | | RFI |
| 100692 | 3/14/2020 8:35 ... | AST Girdwood | | | | MARK | A | HAGER | 0.03500000 | |
| 100692 | 2/20/2021 2:36 ... | AST Girdwood | | | | TIMOTHY | J | SAMPSON | 0.00000000 | |
| 100692 | 5/24/2021 12:36... | AST Girdwood | | | | COLIN | A | DEY | 0.21500000 | |
| 100692 | 10/4/2021 1:16 ... | AST Girdwood | | | | TIMOTHY | J | SAMPSON | | |
| 100692 | 12/30/2021 4:06... | AST Girdwood | | | | TIMOTHY | J | SAMPSON | 0.24500000 | |

100692 Girdwood PD 2019.03.05 – 2022.03.28 As Found Subject Tests – Post Upload

| Breath Records | | | | | | | | | | |
|----------------|--------------------|--------------|-----------------|------------------|-------------------|-------------------|--------------------|------------------|------------------|--------|
| Serial Number | Test Date | Location | SubjectLastName | SubjectFirstName | SubjectMiddleName | OperatorFirstName | OperatorMiddleName | OperatorLastName | SubjectAlcohol_1 | Status |
| 100692 | 3/22/2019 12:08... | AST Girdwood | [REDACTED] | [REDACTED] | [REDACTED] | CHRISTOPHER | R | DOMINEY | 0.15500000 | |
| 100692 | 3/22/2019 1:58... | AST Girdwood | [REDACTED] | [REDACTED] | [REDACTED] | CHRISTOPHER | R | DOMINEY | 0.19000000 | |
| 100692 | 3/23/2019 3:06... | AST Girdwood | [REDACTED] | [REDACTED] | [REDACTED] | CHRISTOPHER | R | DOMINEY | 0.00000000 | |
| 100692 | 3/30/2019 12:35... | AST Girdwood | [REDACTED] | [REDACTED] | [REDACTED] | CHRISTOPHER | R | DOMINEY | 0.00000000 | |
| 100692 | 3/31/2019 4:43... | AST Girdwood | [REDACTED] | [REDACTED] | [REDACTED] | CHRISTOPHER | R | DOMINEY | 0.16300000 | |
| 100692 | 4/13/2019 10:36... | AST Girdwood | [REDACTED] | [REDACTED] | [REDACTED] | MARK | A | HAGER | | RFI |
| 100692 | 4/13/2019 10:38... | AST Girdwood | [REDACTED] | [REDACTED] | [REDACTED] | MARK | A | HAGER | 0.08200000 | |
| 100692 | 4/14/2019 12:44... | AST Girdwood | [REDACTED] | [REDACTED] | [REDACTED] | MARK | A | HAGER | | RFI |
| 100692 | 4/14/2019 1:09... | AST Girdwood | [REDACTED] | [REDACTED] | [REDACTED] | MARK | A | HAGER | | |
| 100692 | 4/14/2019 11:29... | AST Girdwood | [REDACTED] | [REDACTED] | [REDACTED] | MARK | A | HAGER | | RFI |
| 100692 | 4/14/2019 11:40... | AST Girdwood | [REDACTED] | [REDACTED] | [REDACTED] | MARK | A | HAGER | | |
| 100692 | 7/28/2019 3:59... | AST Girdwood | [REDACTED] | [REDACTED] | [REDACTED] | CHRISTOPHER | R | DOMINEY | | |
| 100692 | 11/11/2019 1:45... | AST Girdwood | [REDACTED] | [REDACTED] | [REDACTED] | JOE | J | CORBETT | | |
| 100692 | 11/11/2019 1:52... | AST Girdwood | [REDACTED] | [REDACTED] | [REDACTED] | JOE | J | CORBETT | 0.13700000 | |
| 100692 | 12/30/2019 11:3... | AST Girdwood | [REDACTED] | [REDACTED] | [REDACTED] | JERRY | | HERROD | | RFI |
| 100692 | 12/30/2019 11:3... | AST Girdwood | [REDACTED] | [REDACTED] | [REDACTED] | JERRY | | HERROD | | RFI |
| 100692 | 12/30/2019 11:4... | AST Girdwood | [REDACTED] | [REDACTED] | [REDACTED] | JERRY | | HERROD | 0.23800000 | |
| 100692 | 1/13/2020 11:21... | AST Girdwood | [REDACTED] | [REDACTED] | [REDACTED] | CHRISTOPHER | R | DOMINEY | 0.17100000 | |
| 100692 | 1/24/2020 6:07... | AST Girdwood | [REDACTED] | [REDACTED] | [REDACTED] | CHRISTOPHER | R | DOMINEY | | RFI |
| 100692 | 1/24/2020 6:08... | AST Girdwood | [REDACTED] | [REDACTED] | [REDACTED] | CHRISTOPHER | R | DOMINEY | 0.00000000 | |
| 100692 | 1/25/2020 12:21... | AST Girdwood | [REDACTED] | [REDACTED] | [REDACTED] | CHRISTOPHER | R | DOMINEY | | RFI |
| 100692 | 1/25/2020 12:22... | AST Girdwood | [REDACTED] | [REDACTED] | [REDACTED] | CHRISTOPHER | R | DOMINEY | 0.15000000 | |
| 100692 | 1/26/2020 6:40... | AST Girdwood | [REDACTED] | [REDACTED] | [REDACTED] | CHRISTOPHER | R | DOMINEY | 0.18000000 | |
| 100692 | 2/9/2020 7:08 AM | AST Girdwood | [REDACTED] | [REDACTED] | [REDACTED] | ISAAC | P | KIMBALL | 0.09200000 | |
| 100692 | 3/14/2020 8:31... | AST Girdwood | [REDACTED] | [REDACTED] | [REDACTED] | MARK | A | HAGER | | RFI |
| 100692 | 3/14/2020 8:33... | AST Girdwood | [REDACTED] | [REDACTED] | [REDACTED] | MARK | A | HAGER | | RFI |
| 100692 | 3/14/2020 8:35... | AST Girdwood | [REDACTED] | [REDACTED] | [REDACTED] | MARK | A | HAGER | 0.03500000 | |
| 100692 | 2/20/2021 2:36... | AST Girdwood | [REDACTED] | [REDACTED] | [REDACTED] | TIMOTHY | J | SAMPSON | 0.00000000 | |
| 100692 | 5/24/2021 12:36... | AST Girdwood | [REDACTED] | [REDACTED] | [REDACTED] | COLIN | A | DEY | 0.21500000 | |

100692 Girdwood PD 2019.03.05 – 2022.03.28 As Found Subject Tests

[Breath Records]

1 of 29 | Auto Poll: 4/27/2022 2:32:00 PM Export

| Serial Number | Test Date | Location | SubjectLastName | SubjectFirstName | SubjectMiddleName | OperatorFirstName | OperatorMiddleName | OperatorLastName | SubjectAlcohol_1 | Status |
|---------------|--------------------|--------------|-----------------|------------------|-------------------|-------------------|--------------------|------------------|------------------|--------|
| 100692 | 3/22/2019 12:08... | AST Girdwood | | | | CHRISTOPHER | R | DOMINEY | 0.15500000 | |
| 100692 | 3/22/2019 1:58 ... | AST Girdwood | | | | CHRISTOPHER | R | DOMINEY | 0.19000000 | |
| 100692 | 3/23/2019 3:06 ... | AST Girdwood | | | | CHRISTOPHER | R | DOMINEY | 0.00000000 | |
| 100692 | 3/30/2019 12:35... | AST Girdwood | | | | CHRISTOPHER | R | DOMINEY | 0.00000000 | |
| 100692 | 3/31/2019 4:43 ... | AST Girdwood | | | | CHRISTOPHER | R | DOMINEY | 0.16300000 | |
| 100692 | 4/13/2019 10:36... | AST Girdwood | | | | MARK | A | HAGER | | RFI |
| 100692 | 4/13/2019 10:38... | AST Girdwood | | | | MARK | A | HAGER | 0.08200000 | |
| 100692 | 4/14/2019 12:44... | AST Girdwood | | | | MARK | A | HAGER | | RFI |
| 100692 | 4/14/2019 1:09 ... | AST Girdwood | | | | MARK | A | HAGER | | |
| 100692 | 4/14/2019 11:29... | AST Girdwood | | | | MARK | A | HAGER | | RFI |
| 100692 | 4/14/2019 11:40... | AST Girdwood | | | | MARK | A | HAGER | | |
| 100692 | 7/28/2019 3:59 ... | AST Girdwood | | | | CHRISTOPHER | R | DOMINEY | | |
| 100692 | 11/11/2019 1:45... | AST Girdwood | | | | JOE | J | CORBETT | | |
| 100692 | 11/11/2019 1:52... | AST Girdwood | | | | JOE | J | CORBETT | 0.13700000 | |
| 100692 | 12/30/2019 11:3... | AST Girdwood | | | | JERRY | | HERROD | | RFI |
| 100692 | 12/30/2019 11:3... | AST Girdwood | | | | JERRY | | HERROD | | RFI |
| 100692 | 12/30/2019 11:4... | AST Girdwood | | | | JERRY | | HERROD | 0.23800000 | |
| 100692 | 1/13/2020 11:21... | AST Girdwood | | | | CHRISTOPHER | R | DOMINEY | 0.17100000 | |
| 100692 | 1/24/2020 6:07 ... | AST Girdwood | | | | CHRISTOPHER | R | DOMINEY | | RFI |
| 100692 | 1/24/2020 6:08 ... | AST Girdwood | | | | CHRISTOPHER | R | DOMINEY | 0.00000000 | |
| 100692 | 1/25/2020 12:21... | AST Girdwood | | | | CHRISTOPHER | R | DOMINEY | | RFI |
| 100692 | 1/25/2020 12:22... | AST Girdwood | | | | CHRISTOPHER | R | DOMINEY | 0.15000000 | |
| 100692 | 1/26/2020 6:40 ... | AST Girdwood | | | | CHRISTOPHER | R | DOMINEY | 0.18000000 | |
| 100692 | 2/9/2020 7:08 AM | AST Girdwood | | | | ISAAC | P | KIMBALL | 0.09200000 | |
| 100692 | 3/14/2020 8:31 ... | AST Girdwood | | | | MARK | A | HAGER | | RFI |
| 100692 | 3/14/2020 8:33 ... | AST Girdwood | | | | MARK | A | HAGER | | RFI |
| 100692 | 3/14/2020 8:35 ... | AST Girdwood | | | | MARK | A | HAGER | 0.03500000 | |
| 100692 | 2/20/2021 2:36 ... | AST Girdwood | | | | TIMOTHY | J | SAMPSON | 0.00000000 | |
| 100692 | 5/24/2021 12:36... | AST Girdwood | | | | COLIN | A | DEY | 0.21500000 | |

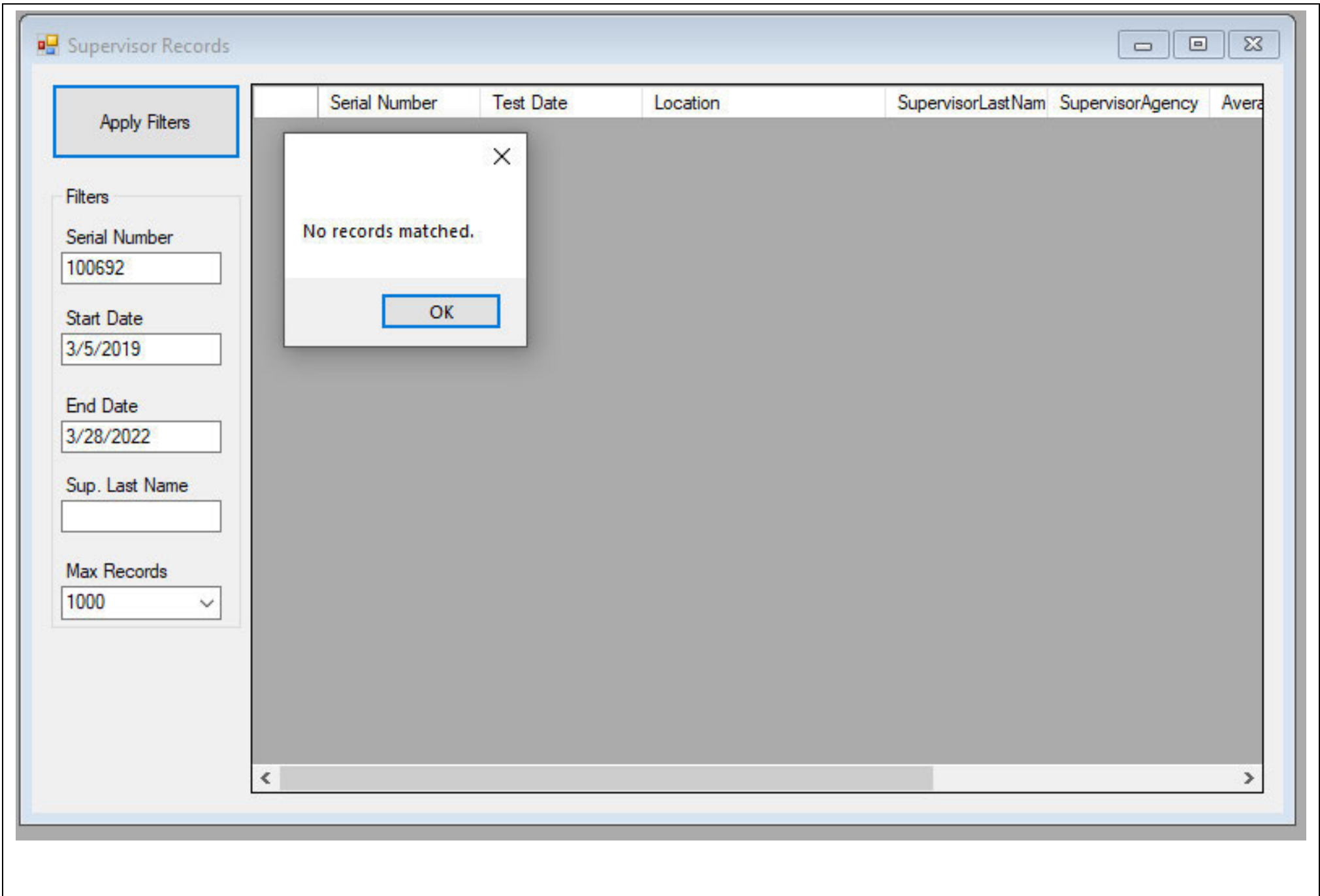

100692 Girdwood PD 2019.03.05 – 2022.03.28 As Found Supervisor Tests – Post Upload

- Serial Number:** 100692
- Start Date:** 3/5/2019
- End Date:** 3/28/2022
- Sup. Last Name:** (empty)
- Max Records:** 1000

An "Apply Filters" button is located above the filters. The main content area is a table with the following headers: "Serial Number", "Test Date", "Location", "SupervisorLastNam", "SupervisorAgency", and "Avera". A modal dialog box is displayed in the center of the table area with the text "No records matched." and an "OK" button.

100692 Girdwood PD 2019.03.05 – 2022.03.28 As Found Supervisor Tests

100692 Girdwood PD 2019.03.05 – 2022.03.28 As Found Tank Change – Post File Retrieval

Tank Change Records

| Serial Number | Test Date | Location | OperatorFirstName | OperatorMiddleName | OperatorLastName | OperatorNumber | Nominal | Lot | ExpDate | ControlType | StatusCode |
|---------------|--------------------|--------------|-------------------|--------------------|------------------|----------------|------------|----------|-----------|-------------|------------|
| 100692 | 3/5/2019 5:38 PM | AST Girdwood | JEAN | P | ACHEE | 1470 | 0.08000000 | AG826101 | 9/18/2020 | dry | |
| 100692 | 10/9/2020 2:51 ... | AST Girdwood | JOE | J | CORBETT | 4971 | 0.08000000 | AG018102 | 6/29/2022 | dry | |

Apply Filters

Filters

Serial Number
100692

Start Date
1/5/2019

End Date
3/28/2022

Max Records
1000

100692 Girdwood PD 2019.03.05 – 2022.03.28 As Found Tank Change – Post Upload

Tank Change Records

| Serial Number | Test Date | Location | OperatorFirstName | OperatorMiddleName | OperatorLastName | OperatorNumber | Nominal | Lot | ExpDate | ControlType | StatusCode |
|---------------|--------------------|--------------|-------------------|--------------------|------------------|----------------|------------|----------|-----------|-------------|------------|
| 100692 | 3/5/2019 5:38 PM | AST Girdwood | JEAN | P | ACHEE | 1470 | 0.08000000 | AG826101 | 9/18/2020 | dry | |
| 100692 | 10/9/2020 2:51 ... | AST Girdwood | JOE | J | CORBETT | 4971 | 0.08000000 | AG018102 | 6/29/2022 | dry | |

Apply Filters

Filters

Serial Number

Start Date

End Date

Max Records
 ▼

100692 As found tank change data was accidentally not searched. Data is not available. COB 2022.09.22

100692 Girdwood PD 2019.03.05 – 2022.03.28 As Found VOC – Post File Retrieval

| VOC Records | | | | | | |
|---------------|--------------------|--------------|-------------------------------------|-------------------------------------|--------|--|
| Serial Number | Test Date | Location | DiagPass | SupPass | Status | |
| 100692 | 3/5/2019 5:28 PM | AST Girdwood | <input checked="" type="checkbox"/> | <input checked="" type="checkbox"/> | | |
| 100692 | 3/5/2019 5:38 PM | AST Girdwood | <input checked="" type="checkbox"/> | <input checked="" type="checkbox"/> | | |
| 100692 | 4/11/2019 12:00... | AST Girdwood | <input checked="" type="checkbox"/> | <input checked="" type="checkbox"/> | | |
| 100692 | 5/30/2019 12:00... | AST Girdwood | <input checked="" type="checkbox"/> | <input checked="" type="checkbox"/> | | |
| 100692 | 7/18/2019 12:00... | AST Girdwood | <input checked="" type="checkbox"/> | <input checked="" type="checkbox"/> | | |
| 100692 | 9/5/2019 12:00 ... | AST Girdwood | <input checked="" type="checkbox"/> | <input checked="" type="checkbox"/> | | |
| 100692 | 10/24/2019 12:0... | AST Girdwood | <input checked="" type="checkbox"/> | <input checked="" type="checkbox"/> | | |
| 100692 | 12/12/2019 12:0... | AST Girdwood | <input checked="" type="checkbox"/> | <input checked="" type="checkbox"/> | | |
| 100692 | 1/3/2020 12:00 ... | AST Girdwood | <input checked="" type="checkbox"/> | <input checked="" type="checkbox"/> | | |
| 100692 | 2/21/2020 12:00... | AST Girdwood | <input checked="" type="checkbox"/> | <input checked="" type="checkbox"/> | | |
| 100692 | 4/11/2020 12:00... | AST Girdwood | <input checked="" type="checkbox"/> | <input checked="" type="checkbox"/> | | |
| 100692 | 5/30/2020 12:00... | AST Girdwood | <input checked="" type="checkbox"/> | <input checked="" type="checkbox"/> | | |
| 100692 | 7/18/2020 12:00... | AST Girdwood | <input checked="" type="checkbox"/> | <input checked="" type="checkbox"/> | | |
| 100692 | 9/5/2020 12:00 ... | AST Girdwood | <input checked="" type="checkbox"/> | <input checked="" type="checkbox"/> | | |
| 100692 | 10/9/2020 2:52 ... | AST Girdwood | <input checked="" type="checkbox"/> | <input type="checkbox"/> | | |
| 100692 | 10/9/2020 3:30 ... | AST Girdwood | <input checked="" type="checkbox"/> | <input checked="" type="checkbox"/> | | |
| 100692 | 10/24/2020 12:0... | AST Girdwood | <input checked="" type="checkbox"/> | <input type="checkbox"/> | | |
| 100692 | 11/3/2020 12:38... | AST Girdwood | <input checked="" type="checkbox"/> | <input checked="" type="checkbox"/> | | |
| 100692 | 12/12/2020 12:0... | AST Girdwood | <input checked="" type="checkbox"/> | <input checked="" type="checkbox"/> | | |
| 100692 | 1/3/2021 12:00 ... | AST Girdwood | <input checked="" type="checkbox"/> | <input checked="" type="checkbox"/> | | |
| 100692 | 2/21/2021 12:00... | AST Girdwood | <input checked="" type="checkbox"/> | <input checked="" type="checkbox"/> | | |
| 100692 | 4/11/2021 12:00... | AST Girdwood | <input checked="" type="checkbox"/> | <input checked="" type="checkbox"/> | | |
| 100692 | 5/30/2021 12:00... | AST Girdwood | <input checked="" type="checkbox"/> | <input checked="" type="checkbox"/> | | |
| 100692 | 7/18/2021 12:00... | AST Girdwood | <input checked="" type="checkbox"/> | <input checked="" type="checkbox"/> | | |
| 100692 | 9/5/2021 12:00 ... | AST Girdwood | <input checked="" type="checkbox"/> | <input checked="" type="checkbox"/> | | |
| 100692 | 10/24/2021 12:0... | AST Girdwood | <input checked="" type="checkbox"/> | <input checked="" type="checkbox"/> | | |
| 100692 | 12/12/2021 12:0... | AST Girdwood | <input checked="" type="checkbox"/> | <input checked="" type="checkbox"/> | | |
| 100692 | 1/3/2022 12:00 ... | AST Girdwood | <input checked="" type="checkbox"/> | <input checked="" type="checkbox"/> | | |
| 100692 | 2/21/2022 12:00... | AST Girdwood | <input checked="" type="checkbox"/> | <input checked="" type="checkbox"/> | | |

100692 Girdwood PD 2019.03.05 – 2022.03.28 As Found VOC – Post Upload

| VOC Records | | | | | | |
|---------------|--------------------|--------------|-------------------------------------|-------------------------------------|--------|--|
| Serial Number | Test Date | Location | DiagPass | SupPass | Status | |
| 100692 | 3/5/2019 5:28 PM | AST Girdwood | <input checked="" type="checkbox"/> | <input checked="" type="checkbox"/> | | |
| 100692 | 3/5/2019 5:38 PM | AST Girdwood | <input checked="" type="checkbox"/> | <input checked="" type="checkbox"/> | | |
| 100692 | 4/11/2019 12:00... | AST Girdwood | <input checked="" type="checkbox"/> | <input checked="" type="checkbox"/> | | |
| 100692 | 5/30/2019 12:00... | AST Girdwood | <input checked="" type="checkbox"/> | <input checked="" type="checkbox"/> | | |
| 100692 | 7/18/2019 12:00... | AST Girdwood | <input checked="" type="checkbox"/> | <input checked="" type="checkbox"/> | | |
| 100692 | 9/5/2019 12:00 ... | AST Girdwood | <input checked="" type="checkbox"/> | <input checked="" type="checkbox"/> | | |
| 100692 | 10/24/2019 12:0... | AST Girdwood | <input checked="" type="checkbox"/> | <input checked="" type="checkbox"/> | | |
| 100692 | 12/12/2019 12:0... | AST Girdwood | <input checked="" type="checkbox"/> | <input checked="" type="checkbox"/> | | |
| 100692 | 1/3/2020 12:00 ... | AST Girdwood | <input checked="" type="checkbox"/> | <input checked="" type="checkbox"/> | | |
| 100692 | 2/21/2020 12:00... | AST Girdwood | <input checked="" type="checkbox"/> | <input checked="" type="checkbox"/> | | |
| 100692 | 4/11/2020 12:00... | AST Girdwood | <input checked="" type="checkbox"/> | <input checked="" type="checkbox"/> | | |
| 100692 | 5/30/2020 12:00... | AST Girdwood | <input checked="" type="checkbox"/> | <input checked="" type="checkbox"/> | | |
| 100692 | 7/18/2020 12:00... | AST Girdwood | <input checked="" type="checkbox"/> | <input checked="" type="checkbox"/> | | |
| 100692 | 9/5/2020 12:00 ... | AST Girdwood | <input checked="" type="checkbox"/> | <input checked="" type="checkbox"/> | | |
| 100692 | 10/9/2020 2:52 ... | AST Girdwood | <input checked="" type="checkbox"/> | <input type="checkbox"/> | | |
| 100692 | 10/9/2020 3:30 ... | AST Girdwood | <input checked="" type="checkbox"/> | <input checked="" type="checkbox"/> | | |
| 100692 | 10/24/2020 12:0... | AST Girdwood | <input checked="" type="checkbox"/> | <input type="checkbox"/> | | |
| 100692 | 11/3/2020 12:38... | AST Girdwood | <input checked="" type="checkbox"/> | <input checked="" type="checkbox"/> | | |
| 100692 | 12/12/2020 12:0... | AST Girdwood | <input checked="" type="checkbox"/> | <input checked="" type="checkbox"/> | | |
| 100692 | 1/3/2021 12:00 ... | AST Girdwood | <input checked="" type="checkbox"/> | <input checked="" type="checkbox"/> | | |
| 100692 | 2/21/2021 12:00... | AST Girdwood | <input checked="" type="checkbox"/> | <input checked="" type="checkbox"/> | | |
| 100692 | 4/11/2021 12:00... | AST Girdwood | <input checked="" type="checkbox"/> | <input checked="" type="checkbox"/> | | |
| 100692 | 5/30/2021 12:00... | AST Girdwood | <input checked="" type="checkbox"/> | <input checked="" type="checkbox"/> | | |
| 100692 | 7/18/2021 12:00... | AST Girdwood | <input checked="" type="checkbox"/> | <input checked="" type="checkbox"/> | | |
| 100692 | 9/5/2021 12:00 ... | AST Girdwood | <input checked="" type="checkbox"/> | <input checked="" type="checkbox"/> | | |
| 100692 | 10/24/2021 12:0... | AST Girdwood | <input checked="" type="checkbox"/> | <input checked="" type="checkbox"/> | | |
| 100692 | 12/12/2021 12:0... | AST Girdwood | <input checked="" type="checkbox"/> | <input checked="" type="checkbox"/> | | |
| 100692 | 2/21/2022 12:00... | AST Girdwood | <input checked="" type="checkbox"/> | <input checked="" type="checkbox"/> | | |

100692 Girdwood PD 2019.03.05 – 2022.03.28 As Found VOC

| VOC Records | | | | | | |
|---------------|--------------------|--------------|-------------------------------------|-------------------------------------|--------|--|
| Serial Number | Test Date | Location | DiagPass | SupPass | Status | |
| 100692 | 3/5/2019 5:28 PM | AST Girdwood | <input checked="" type="checkbox"/> | <input checked="" type="checkbox"/> | | |
| 100692 | 3/5/2019 5:38 PM | AST Girdwood | <input checked="" type="checkbox"/> | <input checked="" type="checkbox"/> | | |
| 100692 | 4/11/2019 12:00... | AST Girdwood | <input checked="" type="checkbox"/> | <input checked="" type="checkbox"/> | | |
| 100692 | 5/30/2019 12:00... | AST Girdwood | <input checked="" type="checkbox"/> | <input checked="" type="checkbox"/> | | |
| 100692 | 7/18/2019 12:00... | AST Girdwood | <input checked="" type="checkbox"/> | <input checked="" type="checkbox"/> | | |
| 100692 | 9/5/2019 12:00 ... | AST Girdwood | <input checked="" type="checkbox"/> | <input checked="" type="checkbox"/> | | |
| 100692 | 10/24/2019 12:0... | AST Girdwood | <input checked="" type="checkbox"/> | <input checked="" type="checkbox"/> | | |
| 100692 | 12/12/2019 12:0... | AST Girdwood | <input checked="" type="checkbox"/> | <input checked="" type="checkbox"/> | | |
| 100692 | 1/3/2020 12:00 ... | AST Girdwood | <input checked="" type="checkbox"/> | <input checked="" type="checkbox"/> | | |
| 100692 | 2/21/2020 12:00... | AST Girdwood | <input checked="" type="checkbox"/> | <input checked="" type="checkbox"/> | | |
| 100692 | 4/11/2020 12:00... | AST Girdwood | <input checked="" type="checkbox"/> | <input checked="" type="checkbox"/> | | |
| 100692 | 5/30/2020 12:00... | AST Girdwood | <input checked="" type="checkbox"/> | <input checked="" type="checkbox"/> | | |
| 100692 | 7/18/2020 12:00... | AST Girdwood | <input checked="" type="checkbox"/> | <input checked="" type="checkbox"/> | | |
| 100692 | 9/5/2020 12:00 ... | AST Girdwood | <input checked="" type="checkbox"/> | <input checked="" type="checkbox"/> | | |
| 100692 | 10/9/2020 2:52 ... | AST Girdwood | <input checked="" type="checkbox"/> | <input type="checkbox"/> | | |
| 100692 | 10/9/2020 3:30 ... | AST Girdwood | <input checked="" type="checkbox"/> | <input checked="" type="checkbox"/> | | |
| 100692 | 10/24/2020 12:0... | AST Girdwood | <input checked="" type="checkbox"/> | <input type="checkbox"/> | | |
| 100692 | 11/3/2020 12:38... | AST Girdwood | <input checked="" type="checkbox"/> | <input checked="" type="checkbox"/> | | |
| 100692 | 12/12/2020 12:0... | AST Girdwood | <input checked="" type="checkbox"/> | <input checked="" type="checkbox"/> | | |
| 100692 | 1/3/2021 12:00 ... | AST Girdwood | <input checked="" type="checkbox"/> | <input checked="" type="checkbox"/> | | |
| 100692 | 2/21/2021 12:00... | AST Girdwood | <input checked="" type="checkbox"/> | <input checked="" type="checkbox"/> | | |
| 100692 | 4/11/2021 12:00... | AST Girdwood | <input checked="" type="checkbox"/> | <input checked="" type="checkbox"/> | | |
| 100692 | 5/30/2021 12:00... | AST Girdwood | <input checked="" type="checkbox"/> | <input checked="" type="checkbox"/> | | |
| 100692 | 7/18/2021 12:00... | AST Girdwood | <input checked="" type="checkbox"/> | <input checked="" type="checkbox"/> | | |
| 100692 | 9/5/2021 12:00 ... | AST Girdwood | <input checked="" type="checkbox"/> | <input checked="" type="checkbox"/> | | |
| 100692 | 10/24/2021 12:0... | AST Girdwood | <input checked="" type="checkbox"/> | <input checked="" type="checkbox"/> | | |
| 100692 | 12/12/2021 12:0... | AST Girdwood | <input checked="" type="checkbox"/> | <input checked="" type="checkbox"/> | | |
| 100692 | 2/21/2022 12:00... | AST Girdwood | <input checked="" type="checkbox"/> | <input checked="" type="checkbox"/> | | |